

Patient report

Bio-Rad DATE: 06/21/2019
D-10 TIME: 06:45 PM
S/N: #DJ4I016123 Software version: 4.20-2
Sample ID: 10597733
Injection date 06/21/2019 06:34 PM
Injection #: 25 Method: HbA1c
Rack #: --- Rack position: 3

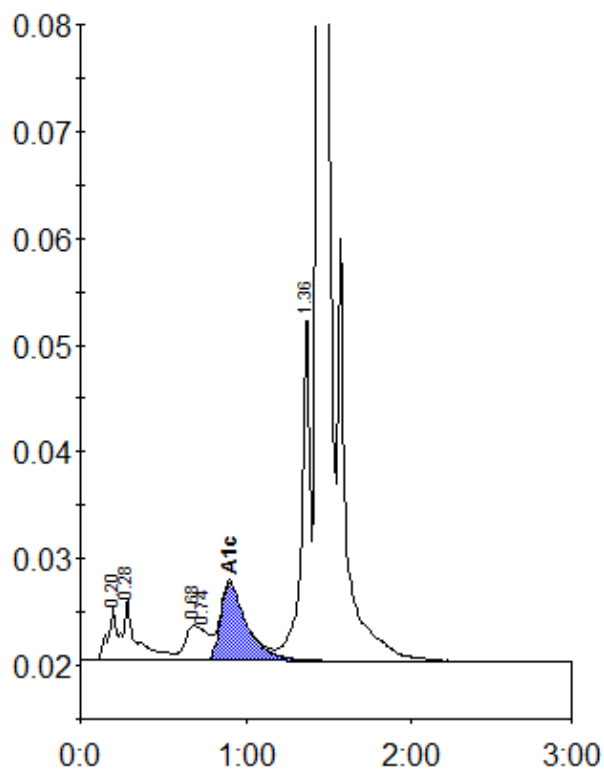

Peak table - ID: 10597733

Peak	R.time	Height	Area	Area %
A1a	0.20	5149	16982	0.9
A1b	0.28	5779	34028	1.7
LA1c/CHb-1	0.68	3267	14372	0.7
LA1c/CHb-2	0.74	2811	20220	1.0
A1c	0.90	7335	80732	5.8
P3	1.36	32575	116743	6.0
A0	1.44	553475	1676795	85.6
Total Area:		1959873		

Concentration:	%
A1c	5.8